PRELIMINARY

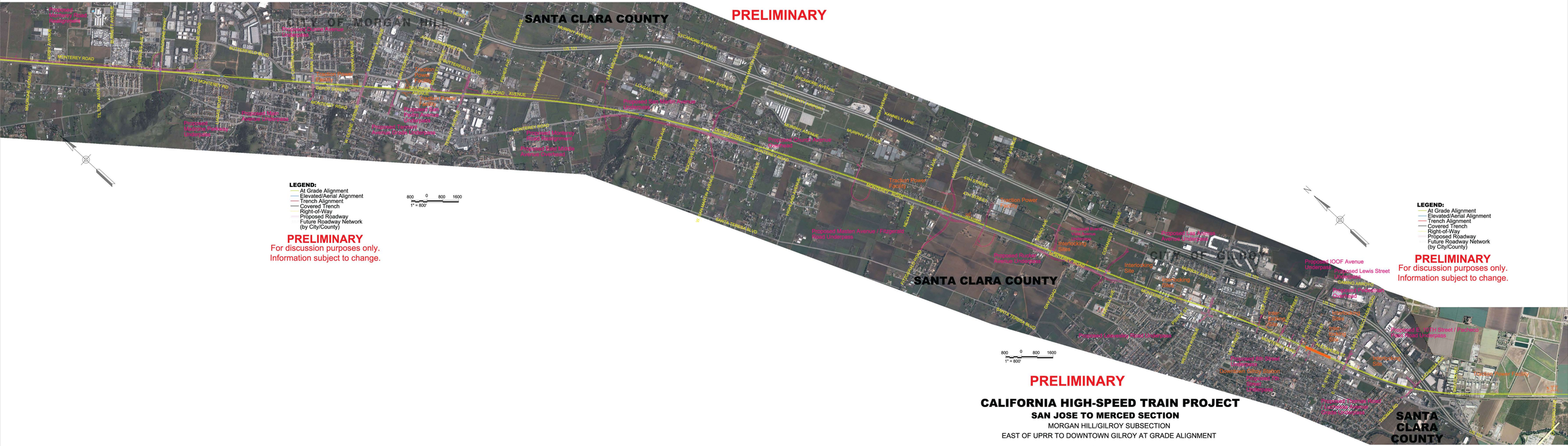

PRELIMINARY

CALIFORNIA HIGH-SPEED TRAIN PROJECT

SAN JOSE TO MERCED SECTION

MORGAN HILL/GILROY SUBSECTION

EAST OF UPRR TO DOWNTOWN GILROY AT GRADE ALIGNMENT

MAY 2011 SUPPLEMENTAL AA